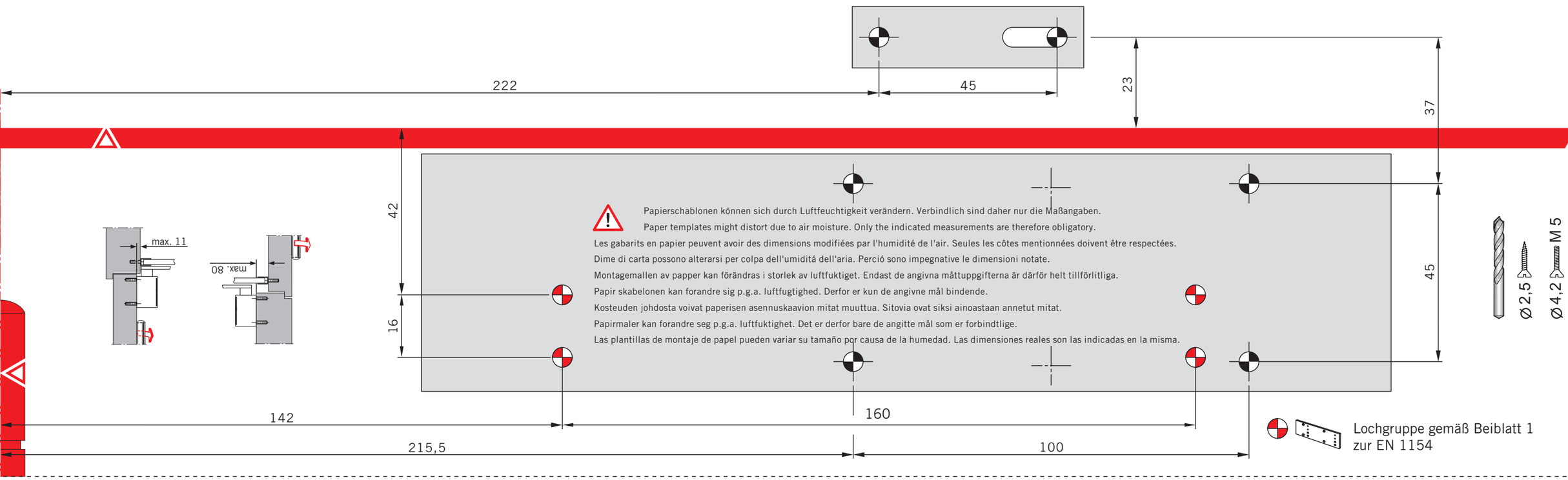

DORMA TS 83 EN 3 - 6

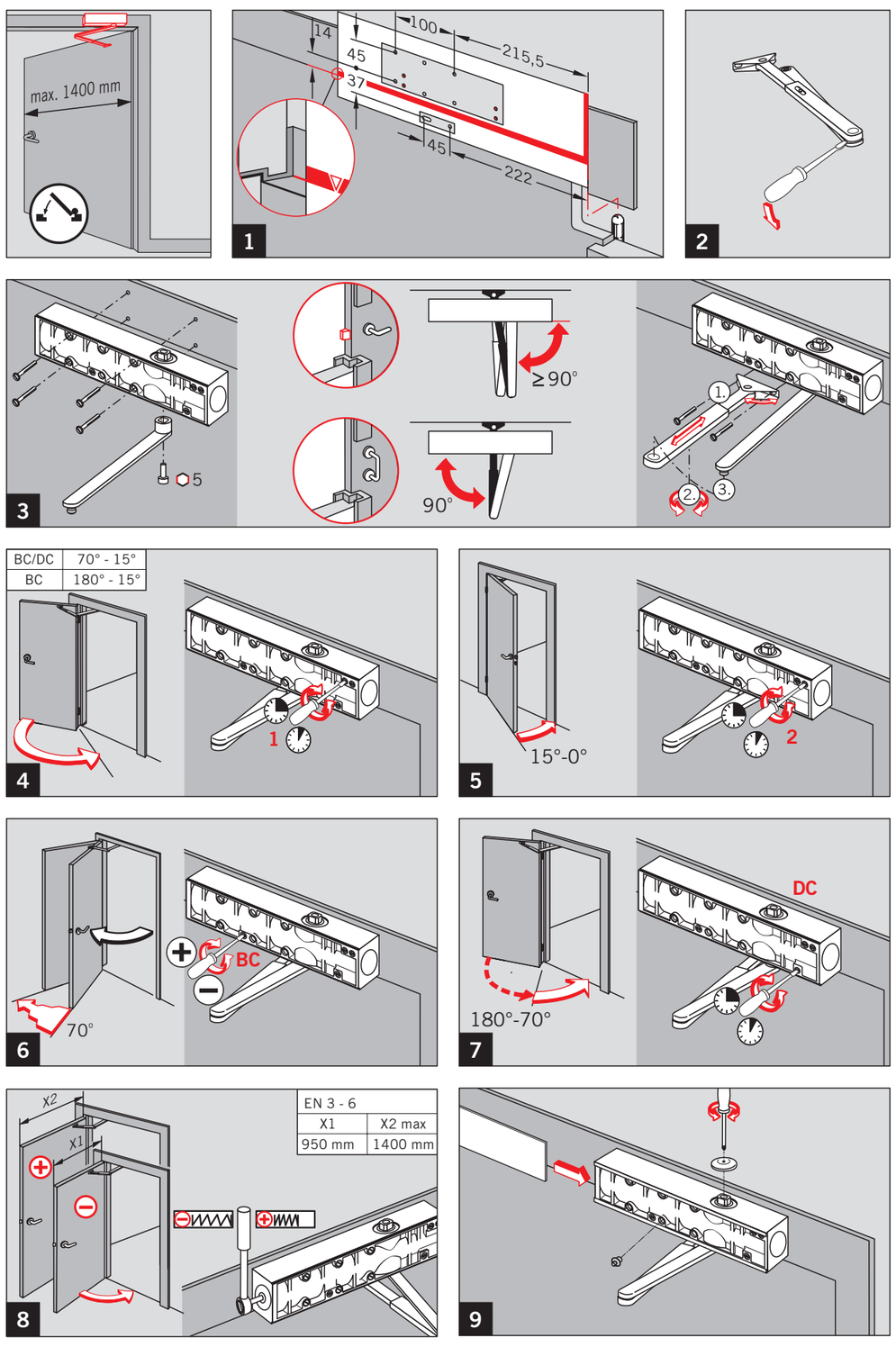

DORMA TS 83 EN 3 - 6

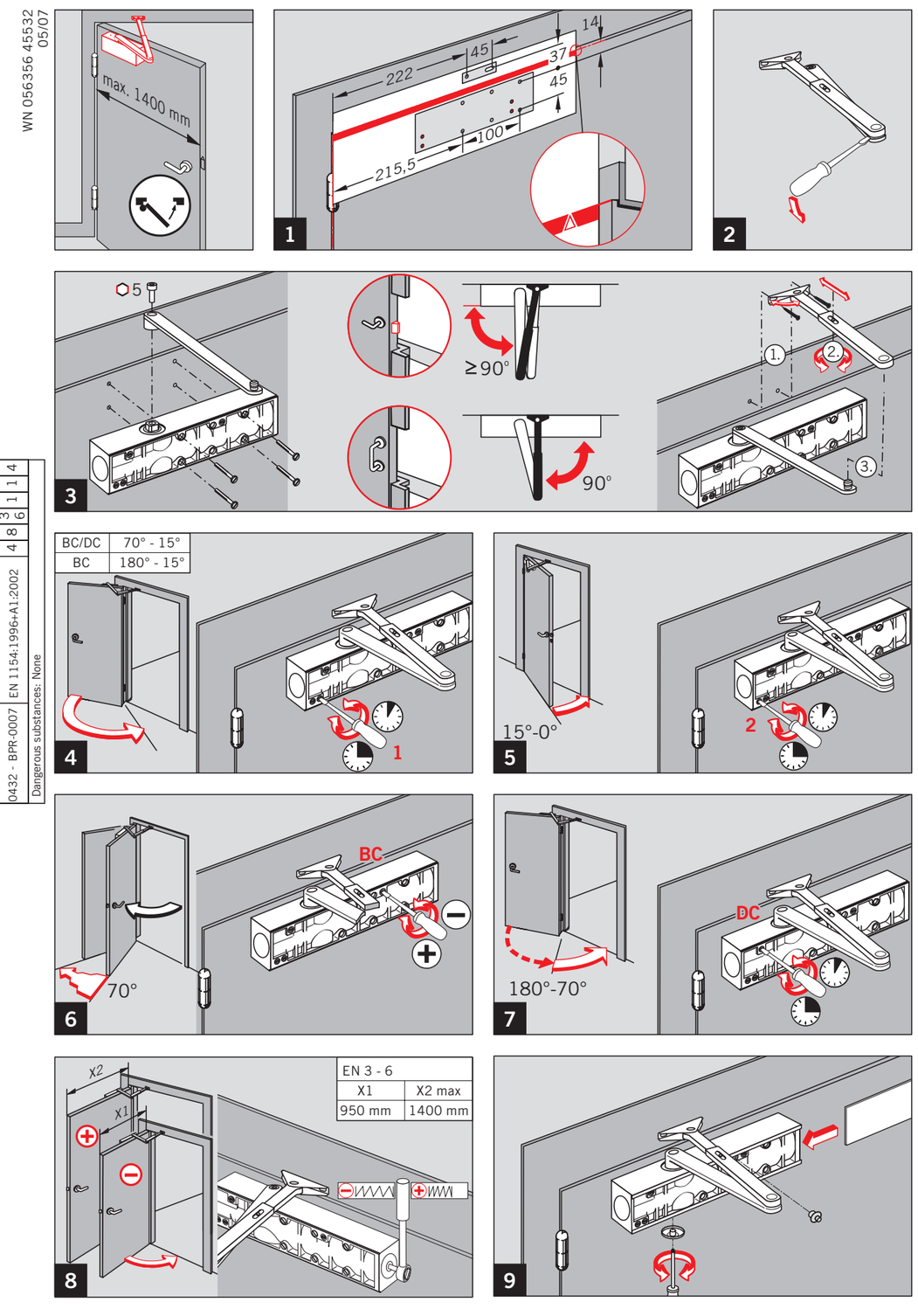

DORMA GmbH + Co. KG
Postfach 4009
58 247 Ennepetal
0432 - BPR-0007
EN 1154:1996+A1:2002
04
Dangerous substances: None

Änderungen vorbehalten
Subject to change without notice

DORMA GmbH + Co.KG
Door Control Division
Postfach 40 09 D-58247 Ennepetal • Breckerfelder Straße 42-48 D-58256 Ennepetal
Tel. +49 (0) 23 33 / 793-0 • Fax +49 (0) 23 33 / 79 34 95 • www.dorma.com

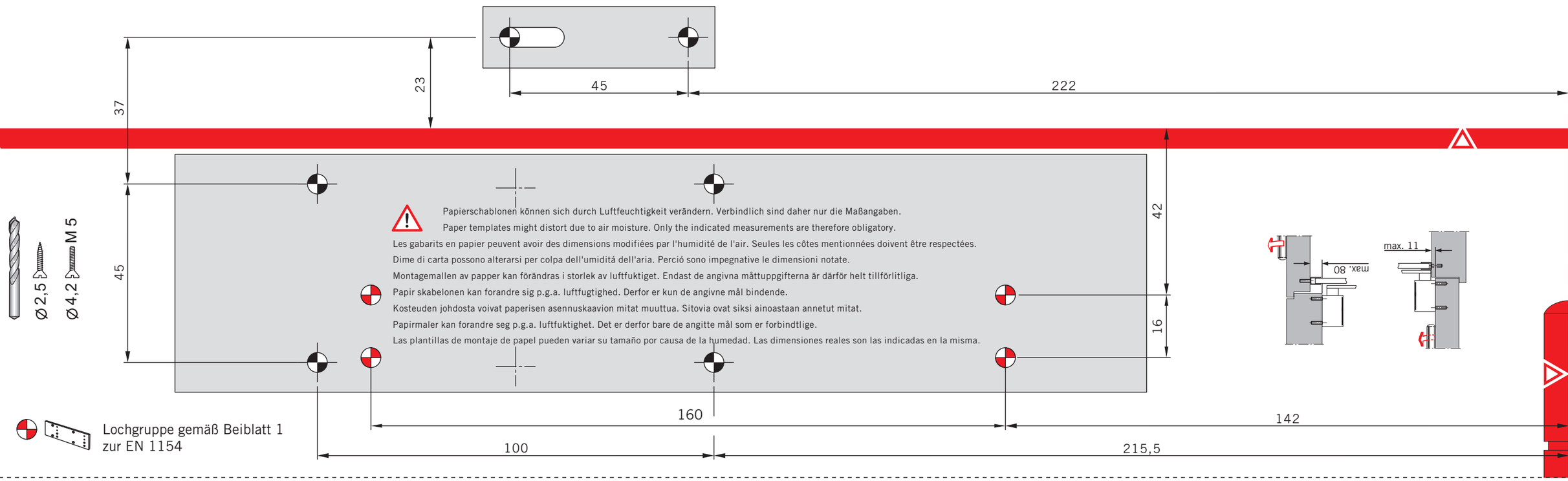

DORMA TS 83 EN 3 - 6

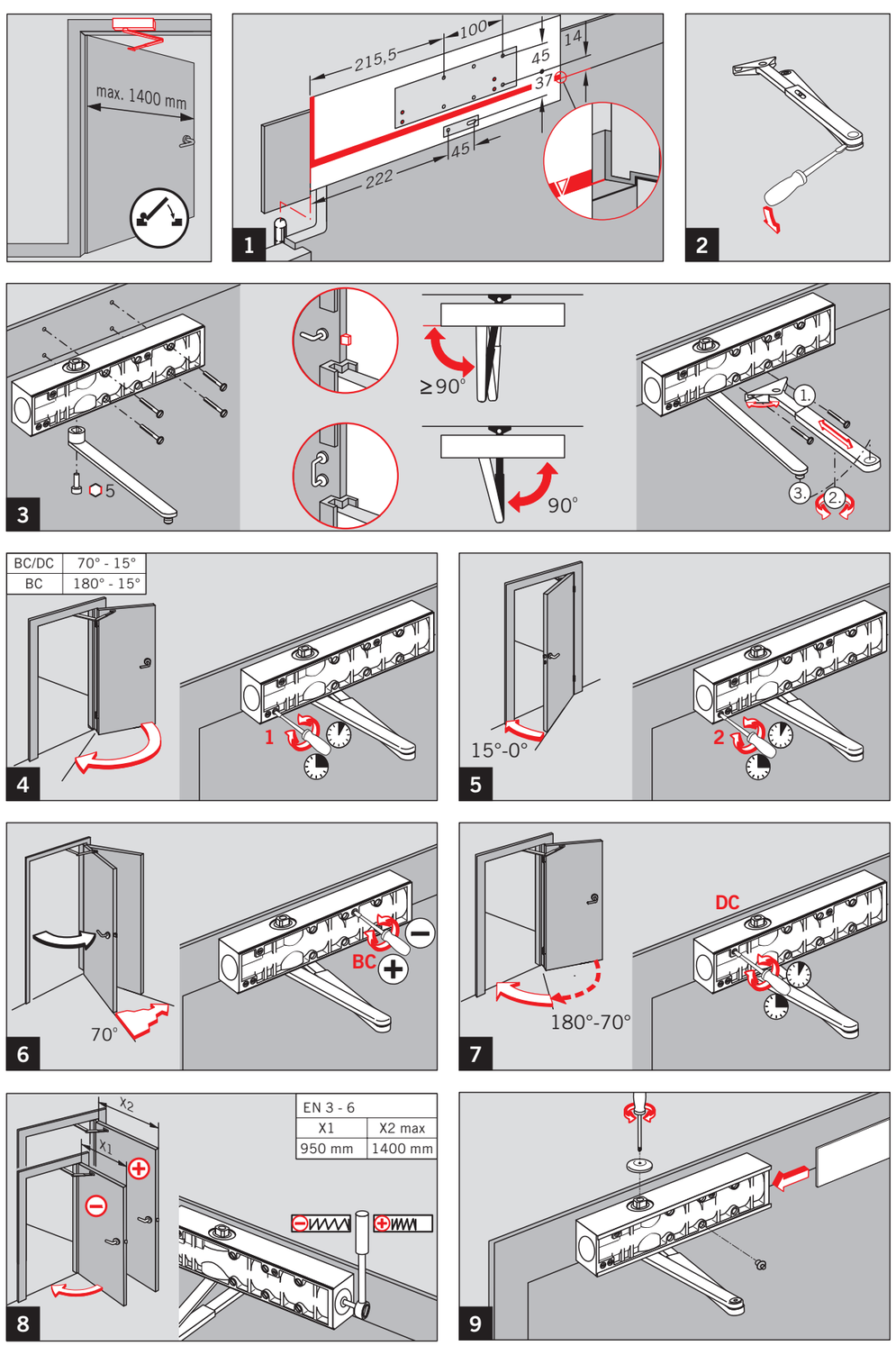
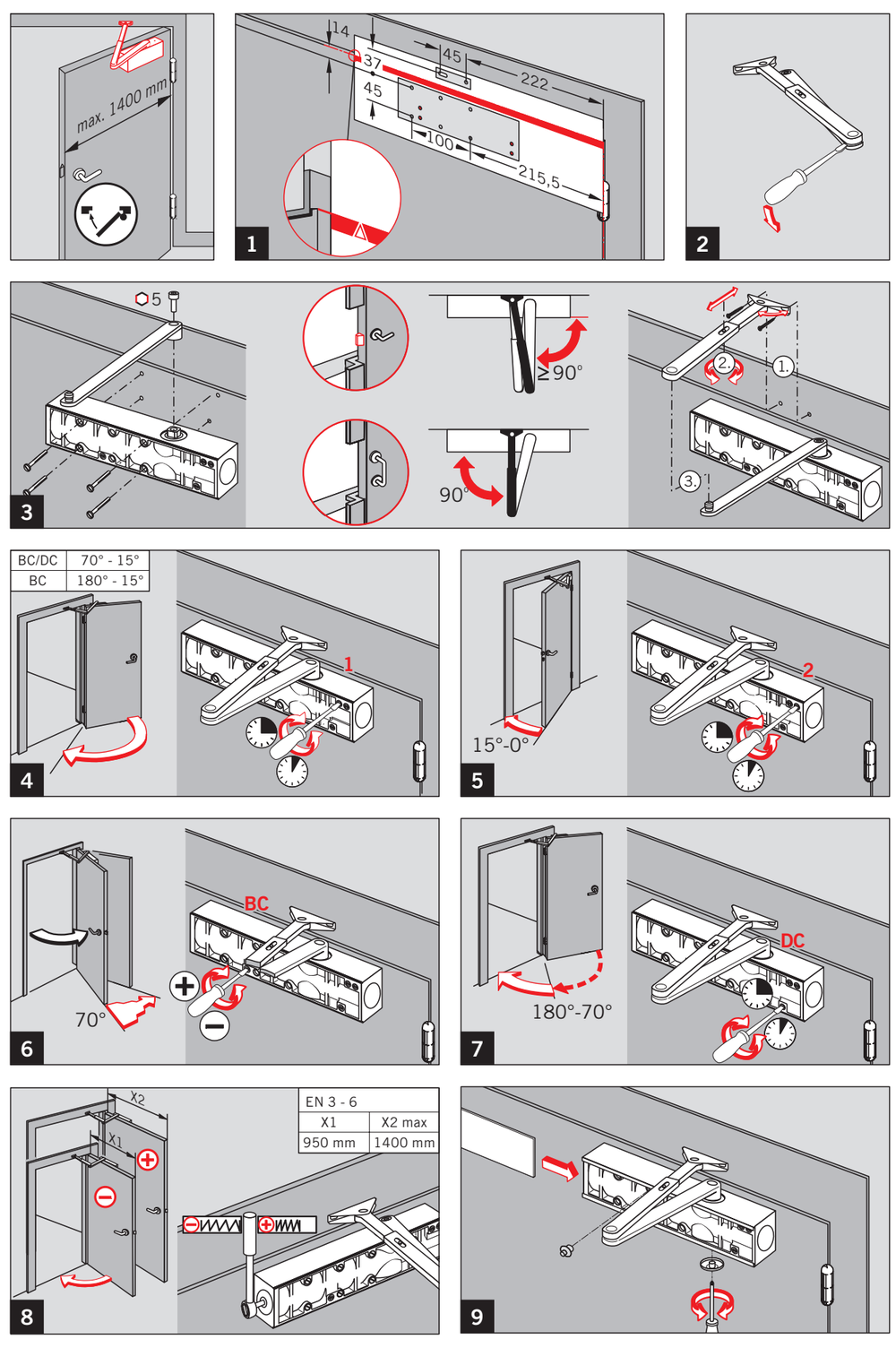
DORMA TS 83 EN 3 - 6